

OFFICE TO LET FROM 3,392 – 6,784 sq ft



### Location

The brand new development known as The Outernet is situated adjacent to the new Tottenham Court Road/Charing Cross Road southern exit giving easy access to Crossrail, the Northern Line and the Central Line. The development runs across the famous 'Tin Pan Alley', Denmark Street, to the south and will retain the eclectic creative feel that this area is famous for, St Giles High Street to the East and Charing Cross Road to the West with Denmark Place running through the centre.

### Description

The entire development provides a huge mixed use scheme incorporating an immersive multimedia urban gallery, underground cultural/music venue a new retail and restaurant destination, residential and Grade A office spaces split over six buildings. The scheme is currently under development. Pictures are CGIs and for indicative purposes only. The 2<sup>nd</sup> and 3<sup>rd</sup> floors at 2 St Giles Square offer exceptional views over Central London and are available either together or floor by floor. Both floors have full height glazing and small roof terraces looking onto Denmark Place.

### Floor Areas

Building	Floor	sq ft	sq m
2 St Giles Square	3 <sup>rd</sup> floor	3,392	315
2 St Giles Square	2 <sup>nd</sup> floor	3,392	315
<b>TOTAL</b>		<b>6,784</b>	<b>630</b>

\*Measurements are given as estimates and are subject to onsite check measurements.

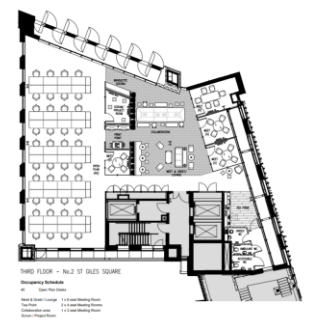

Paul Dart, Partner

📞 020 7025 1392

Rebecca Saxon, Associate Partner

📞 020 7025 1397

Applicants are advised to make their own enquires in respect of all rates payable to local authorities and taxes. We recommend you see [www.voa.gov.uk](http://www.voa.gov.uk) for further information. None of the systems or services in the property have been tested by us to check they are in working order. Interested parties may wish to make their own investigations. All other information provided is for guide purposes and cannot be relied upon.

Subject to Contract July 2020

**OFFICE TO LET FROM 3,392 – 6,784 sq ft**



*\*Pictures are CGIs and for indicative purposes only*

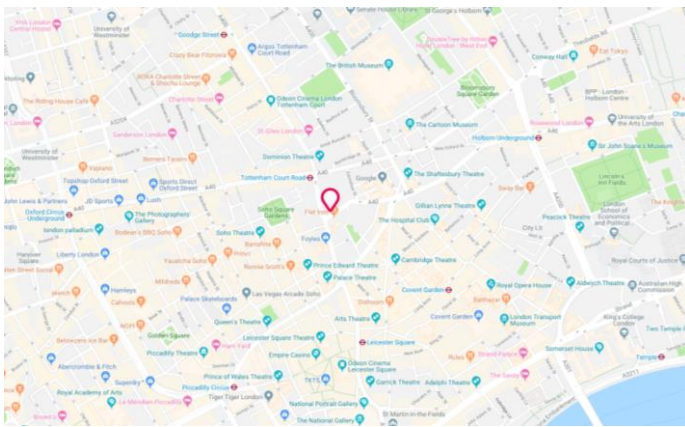

**Terms**

Tenure:	Leasehold
Lease:	New FRI leases from the Landlord
Rent:	Upon application
Rates:	TBC
Service Charge:	TBC
EPC Rating:	TBC

**Amenities**

- New mixed use development
- Grade A
- Brand new air conditioning
- New metal tile raised floors
- New LED lighting
- 6 separate buildings
- New buildings to meet BREEAM (2011) Very Good
- Existing buildings to meet BREEAM (2012) Excellent

Paul Dart, Partner

📞 020 7025 1392  
 @ pdart@monmouthdean.com

Rebecca Saxon, Associate Partner

📞 020 7025 1397  
 @ rsaxon@monmouthdean.com

Applicants are advised to make their own enquires in respect of all rates payable to local authorities and taxes. We recommend you see [www.voa.gov.uk](http://www.voa.gov.uk) for further information. None of the systems or services in the property have been tested by us to check they are in working order. Interested parties may wish to make their own investigations. All other information provided is for guide purposes and cannot be relied upon.



Monmouth Dean LLP for themselves and for the lessors or vendors of their property whose agents they are, give notice that: (i) These particulars are set out as a general outline only, for the guidance of intended purchasers or lessees, and do not constitute, nor constitute part of, any other offer of contract. (ii) All descriptions, dimensions, references to condition and necessary permission of use and occupation, and other details are given without responsibility, and any intending purchasers and tenants should not rely on them as statements or representative of fact, but must satisfy themselves by inspection or otherwise as to the correctness of each of them. (iii) No person in the employment of Monmouth Dean LLP has any authority to make give any representation or warranty whatever in relation to this property. (iv) Unless otherwise stated all rents and prices quoted are exclusive of VAT which may be payable in addition. Subject to contract.

Subject to Contract July 2020