

250 Waterloo Road,
Waterloo, London, SE1 8RD

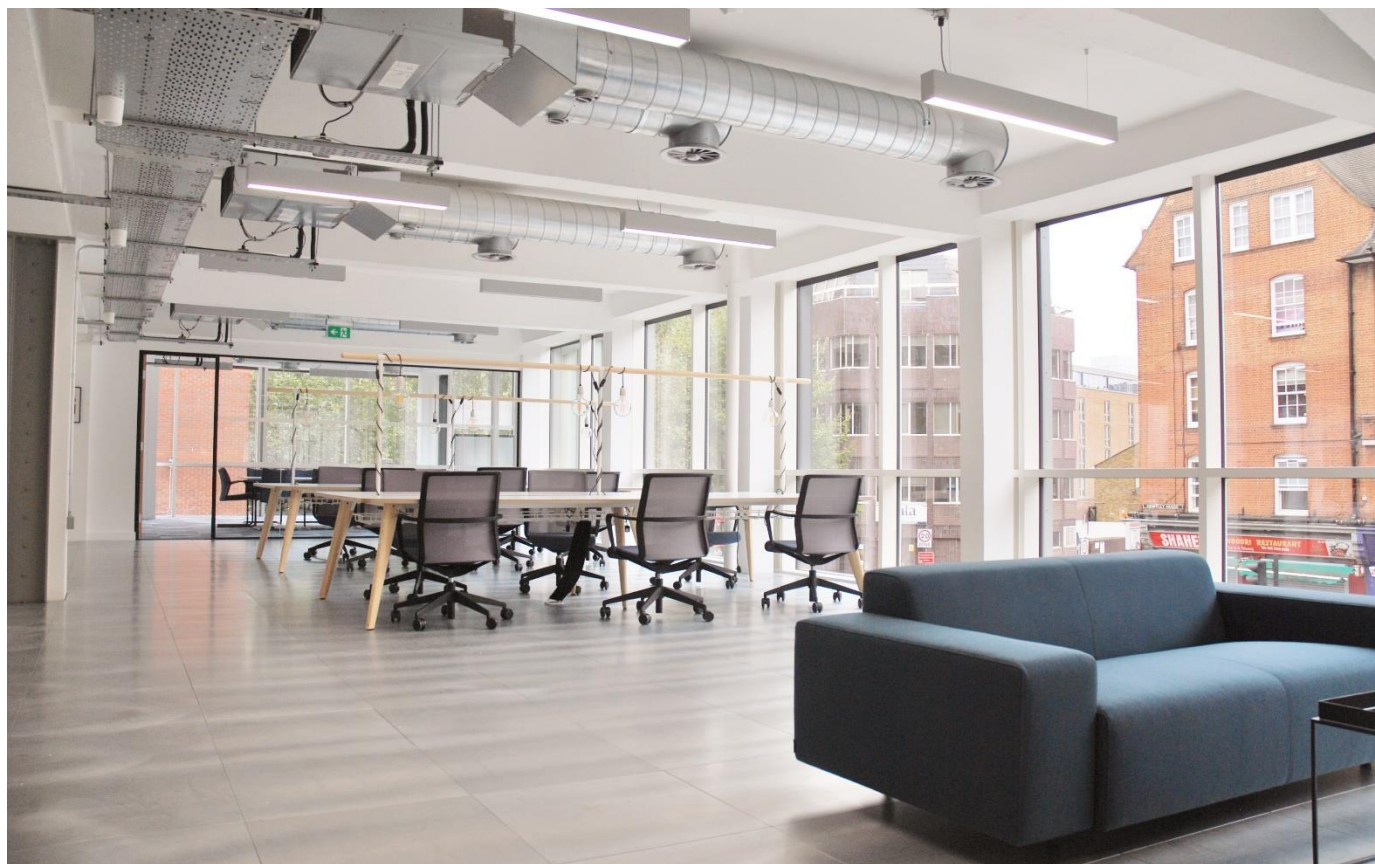

ONLY TWO FLOORS REMAINING | 6,036 – 12,122 sq ft



Location

Southbank is one of London's leading cultural hub and home to some of the capitals most renowned institutions.

The building is close to Waterloo station and Southwark which provides direct access to central London's four main office markets.

Description

The building has been rebuilt around some of the existing structure. It provides high quality offices over the lower ground to third floors, with residential units above. There are contemporary features throughout, including a striking new reception, exposed services and full height glazing. Consideration will be given to splitting the 1st and 2nd floors giving c.3,000 sq ft.

The 1st floor has been fitted out with a kitchen, boardroom and high quality furniture and desks for up to 80 stations.

Floor Areas

Floor	sq ft	sq m	Status
5th Floor	378	35	Ancillary
4th Floor	480	44	Ancillary
3rd Floor	Pre	Let	LET
2nd Floor	6,086	565	Available
1st Floor	6,036	560	Available
Lower Ground, Ground & Mezzanine			LET
TOTAL (approx.)	12,980	1,206	

*Measurement in terms of *NIA

Rhys Evans, Partner

020 7025 1393

Olivia Stapleton, Agency Surveyor

020 7025 8940

Applicants are advised to make their own enquires in respect of all rates payable to local authorities and taxes. We recommend you see www.voa.gov.uk for further information. None of the systems or services in the property have been tested by us to check they are in working order. Interested parties may wish to make their own investigations. All other information provided is for guide purposes and cannot be relied upon.

Subject to Contract May 2022

020 7025 1390

4 Golden Square London W1F 9HT

250 Waterloo Road,
Waterloo, London, SE1 8RD



ONLY TWO OFFICE FLOORS REMAINING | 6,036 – 12,122 sq ft

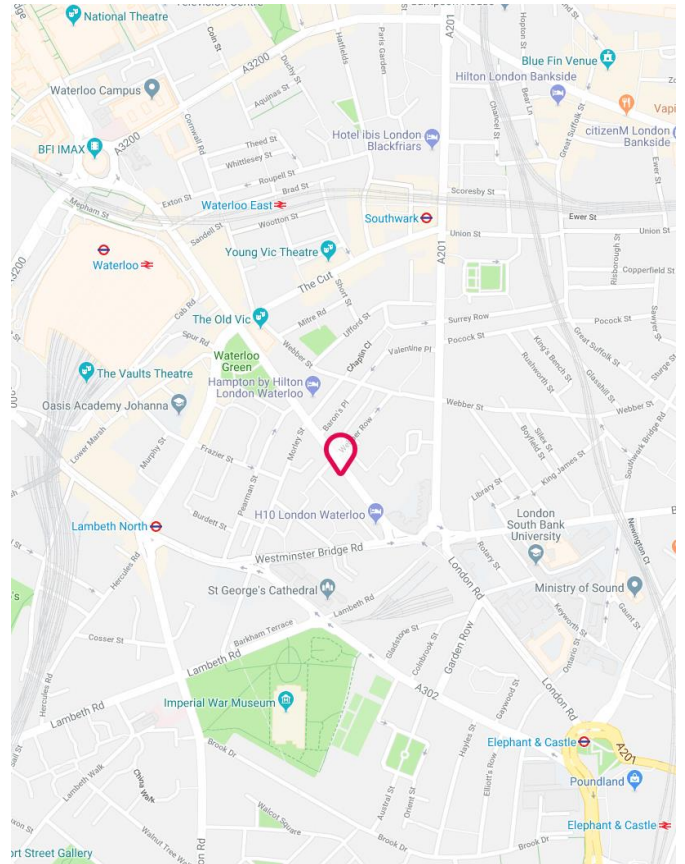
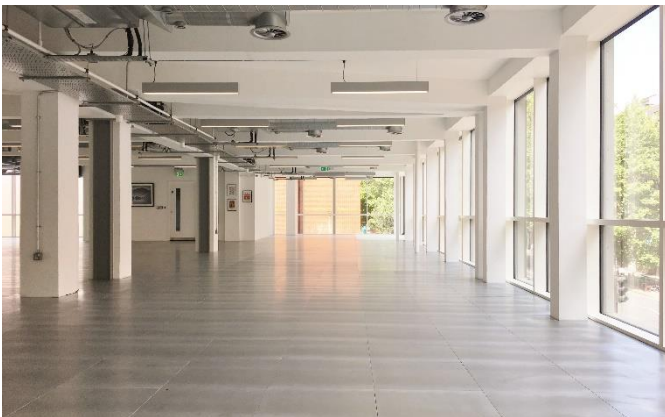



Terms

Tenure:	Leasehold
Lease:	New flexible leases are available direct from the Landlord.
Rent:	From £57.50 psf pax
Rates:	Estimated at £22.11 psf pa (2020/21)
Service Charge:	£9.50 per sq ft
EPC	C



Amenities

- New build around shell and core
- Grade A offices
- Large reception
- Fitted 1st floor for up to 80 workstations
- Bike racks and shower facilities
- Exposed services on the office floors
- Floor to ceiling windows
- New VRF air conditioning
- New LED lighting
- New metal tile raised floor
- Fully fitted option available

Rhys Evans, Partner

 020 7025 1393
 revans@monmouthdean.com

Olivia Stapleton, Agency Surveyor

 020 7025 8940
 ostapleton@monmouthdean.com

Applicants are advised to make their own enquires in respect of all rates payable to local authorities and taxes. We recommend you see www.voa.gov.uk for further information. None of the systems or services in the property have been tested by us to check they are in working order. Interested parties may wish to make their own investigations. All other information provided is for guide purposes and cannot be relied upon.



Monmouth Dean LLP for themselves and for the lessors or vendors of their property whose agents they are, give notice that: (i) These particulars are set out as a general outline only, for the guidance of intended purchasers or lessees, and do not constitute, nor constitute part of, any other offer of contract. (ii) All descriptions, dimensions, references to condition and necessary permission of use and occupation, and other details are given without responsibility, and any intending purchasers and tenants should not rely on them as statements or representative of fact, but must satisfy themselves by inspection or otherwise as to the correctness of each of them. (iii) No person in the employment of Monmouth Dean LLP has any authority to make give any representation or warranty whatever in relation to this property. (iv) Unless otherwise stated all rents and prices quoted are exclusive of VAT which may be payable in addition. Subject to contract.

Subject to Contract May 2022

 020 7025 1390

 4 Golden Square London W1F 9HT